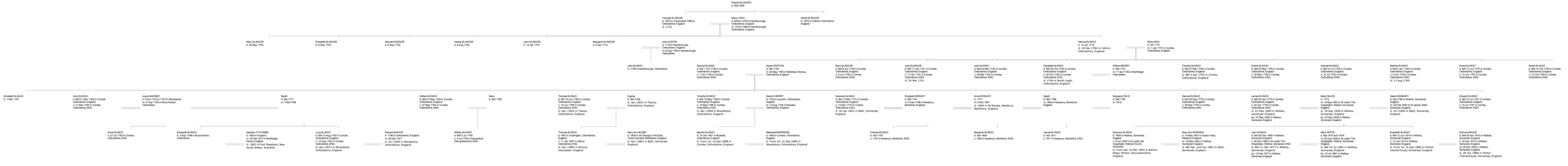Descendants of Edward Slinger